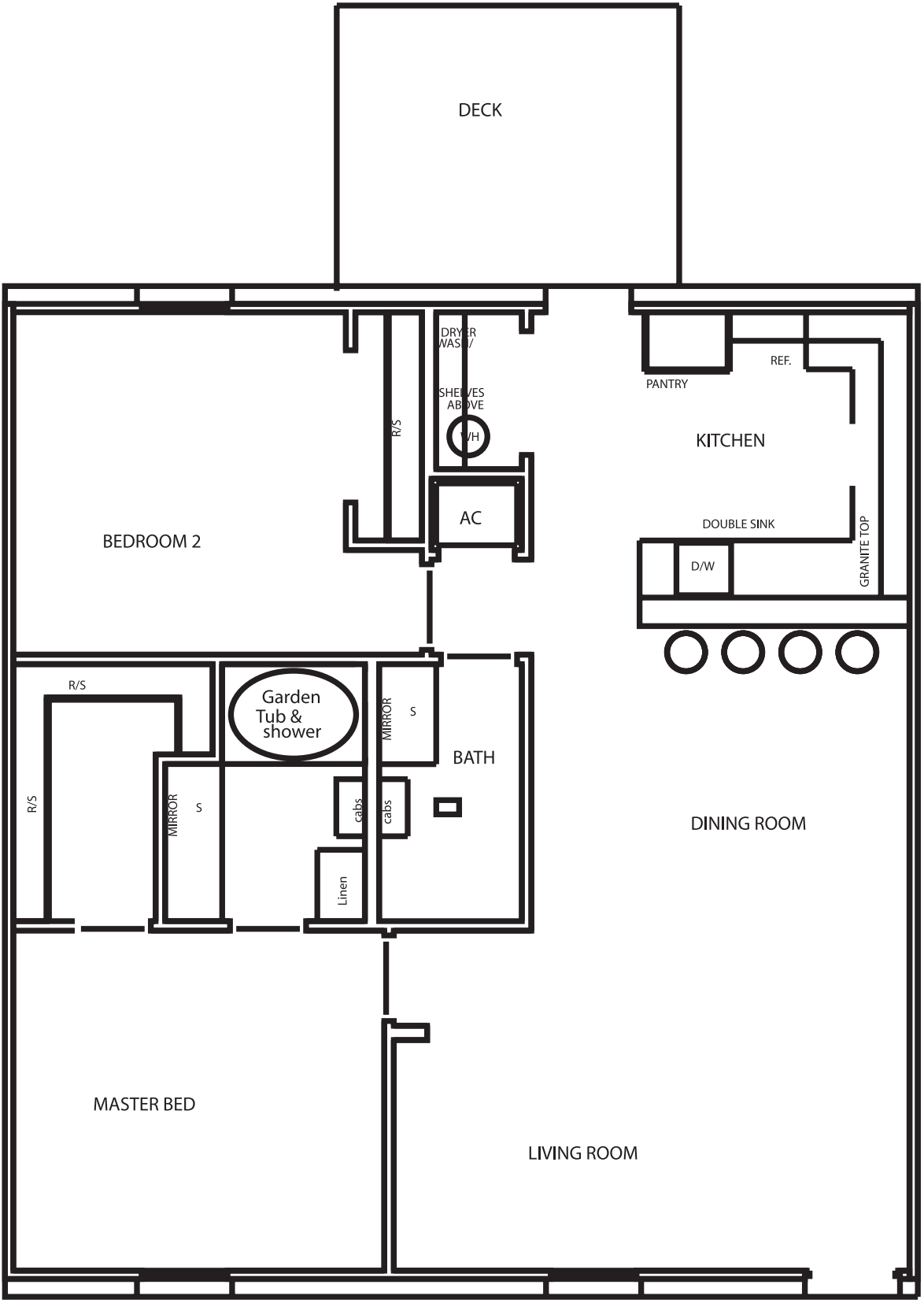

PLAN C

LIVING AREA 1,135 sq.ft.